

Name _____

Doctor _____

IP No: CH 2126



Bole Vard

Cambridge Hospital

Infertility & NF Centre



SAHUNISSA 803-5



Complete Women's Healthcare

Destination

Dr. Mrs. PUNITHA RANGARAJ
MBBS, DGO, FCIP
Consultant, Obstetrician &
Gynaecologist & Infertility Specialist

Dr. RAMESH B
MD (DOM), DGO, FCPS, DFP
Diploma in Gynaec Endoscopy (USA)
Consultant Gynaec Endoscopic Surgeon

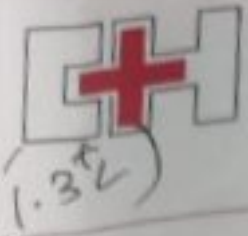

Dr. Mrs. Punitha Rangaraj
M.B.S., DGO, FCP
Consultant - Obstetrician & Gynecologist
Laparoscopy & Infertility Specialist
KMC No. 12000

Sami Unni Sa

53 yrs

17/10/25

Pst - 130 (Brounity)

LMP - 8 months ago
Pst. PV spotting - April
" - July

fibroid uterus

HMB (+); Dysmen (+)
Clots (+)

H/o HTN (+)

Telma - Am
Corbis - 2.5

Had lap appendectomy 2003

mc - 19 yrs
P3L3, 3 FTD
not sterilised.

USA - Pelvis - 10/10/2025
Magnus Dtic center

ut - Av, bulky 9.3x6.5x6.9cms
multiple fibroids

4.3x3.7x4.2cm - Subserosal
ant wall - fibro - 6
Calcified fibroid - Post wall - 1.8cm
Endo - 5.9mm.

Lt ov - anechoic cystic lesion
3.8x1.1x1.6cms

Rt ov - NS - 2.2x1.8cms.

Consulted for
TLH + BSO

Admit on
22/10/2025
at 11 am

fitness for
surgery.

✓. Partial (15)

R/c 13/10/25
[Signature]

Adv:
CBC & ESR, TSH, T3, T4
RBS, HbA1c, FSH, LDH ✓
RFT, LFT, HIV, HbsAg
VDRL

Chest x-ray PA view }
ECG }
2D Echo }





Belle Vue's

Cambridge Hospital®

Infertility & IVF Centre

Name	Mrs. Sami Unnissa	Lab No	1898/OP
Age/Sex	53yrs/F	Date	11.10.25
Ref by	Dr. Punitha Rangaraj	Hospital	Belle Vue's Cambridge

HEAMATOLOGY

INVESTIGATIONS

RESULT

REFERENCE RANGE

Hemoglobin	13.8 ✓	Male 13.0 - 18.0 gm/dl Female 11.5 - 16.5 gm/dl
Total Count	8,600	4,000 - 11,000 cells/cmm

DIFFERENTIAL COUNT

Neutrophils	57	40 - 75 %
Lymphocytes	37	20 - 45 %
Eosinophils	02	1 - 06 %
Monocytes	04	1 - 10 %
Basophils	00	0 - 01 %
ESR	10	Male 0 - 15 mm/hrs Female 0 - 20 mm/hrs
RBC (Red Blood Cell)	5.29	Male 4.5 - 6.5 mill/cmm Female 3.8 - 5.8 mill/cmm
Platelet Count	2.43	1.5 - 4.5 lakhs/cmm
PCV (Packed Cell Volume)	43	34 - 45 %
MCH	26	26 - 34 pg
MCHC	31	33 - 36 %
MCV	82	77 - 97 fl

LAB TECHNICIAN

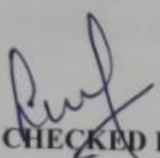
CHECKED BY

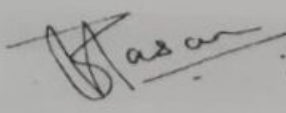
DR. ZUBAIR HASAN, MD(PATH)DNB
KMC NO-80661
CONSULTANT PATHOLOGIST



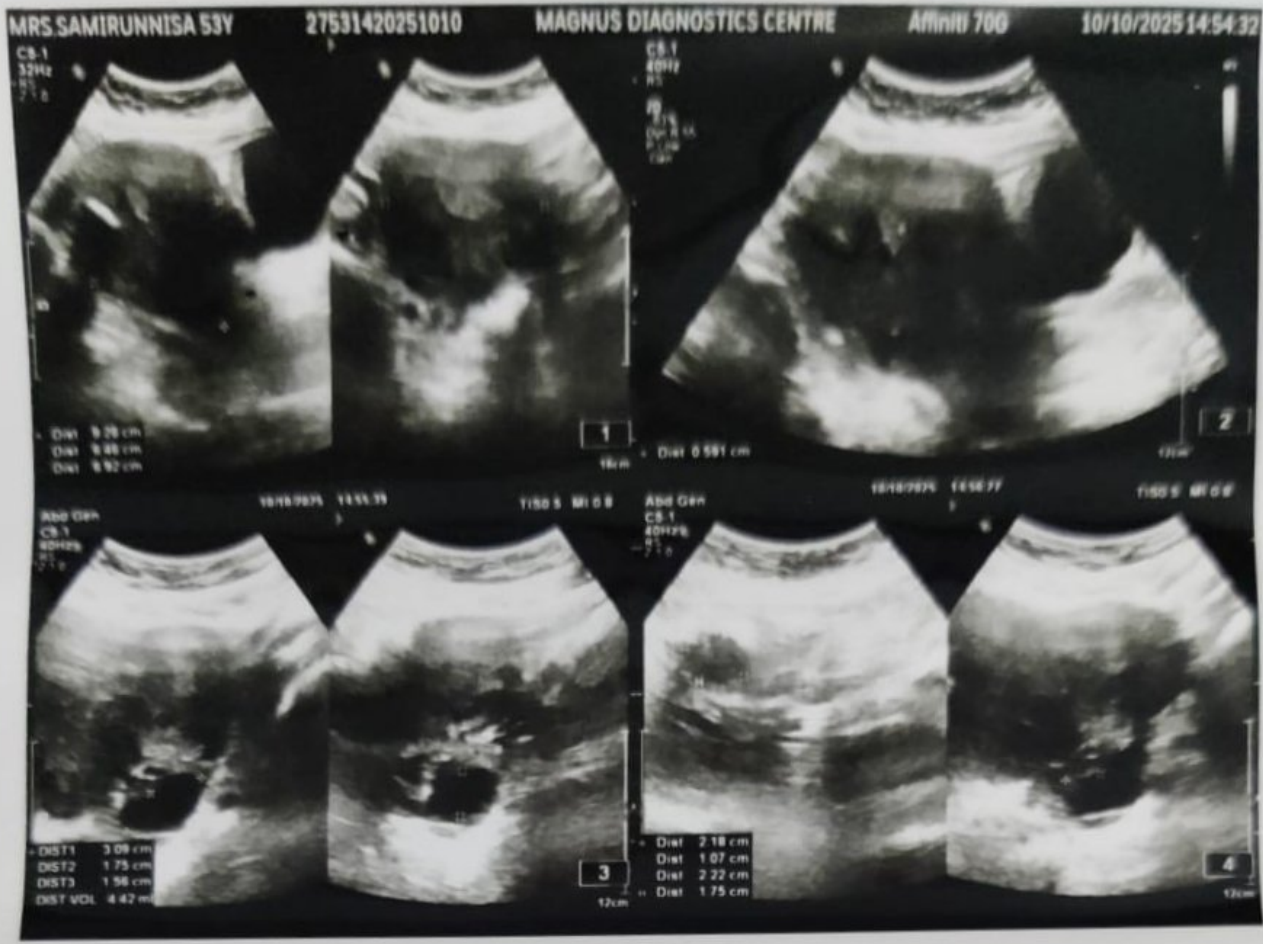

PATIENT NAME	MRS. SAMIUNNISSA	DATE	10.10.2025
AGE	53 YEARS	SEX	FEMALE
REFERRED BY	DR. PRIYA KUMAR	BILL NO:	8085

ULTRASOUND OF PELVIS

FINDINGS:

Urinary Bladder is well distended. Wall thickness is normal.
No evidence of calculi, mass or mural lesion.

Uterus: Is anteverted and bulky in size, measures 9.3 x 6.5 x 6.9 cms.
Multiple fibroids noted, largest measuring 4.3 x 3.7 x 4.2 cm in subserosal location of anterior wall – FIGO 6.
Calcified fibroid noted in posterior wall measuring ~ 1.8 cm.
Endometrial echoes are normal. Endometrium measures 5.9 mm.

Right ovary: normal in size and echopattern, measures 2.2 x 1.8 cms.

Left ovary: Shows a well-defined anechoic cystic lesion measuring 3.8 x 1.1 x 1.6 cm, volume 4 - 5 cc. Residual left ovarian parenchyma measures 2.1 x 1.1 cm.

Both adnexa: Normal. No mass is seen.

POD: There is no free fluid in the POD.

IMPRESSION:

- BULKY UTERUS WITH MULTIPLE FIBROIDS.
- LEFT OVARIAN SIMPLE CYST.

DR. CHAATHURYA.R MD RD
Consultant Radiologist.

This is only a radiological impression and not a diagnosis. Like other investigations, radiological investigations also have limitations. Therefore radiological reports should be interpreted in correlation with clinical and pathological findings.



PATIENT NAME	MRS. SAMIRUNNISA	Powered DATE	28.07.2025
AGE	53 YEARS	SEX	FEMALE
REFERRED BY	DR. PRIYA KUMAR	BILL NO:	4751

ULTRASOUND PELVIS (TAS)

FINDINGS:

Urinary Bladder is well distended. Wall thickness is normal. No evidence of calculi, mass or mural lesion.

Uterus: Is anteverted and **enlarged in size with distorted contour** measuring 11.2 x 8.4 x 6.3 cms. Endometrium measures 3.7 mm.

Multiple tiny round to ovoid heterogeneously hypoechoic lesions with whorled appearance and minimal internal vascularity noted in anterior and posterior myometrium with measurements ranging between 1 to 3 cms – suggestive of fibroids.

2 x 2 cm similar looking lesion with calcification, posterior acoustic shadowing in posterior myometrium – likely calcified fibroid.

Both ovaries are normal in size and echopattern.

Both adnexa: Normal. No mass is seen.

There is no ascites.

IMPRESSION:

- BULKY FIBROID UTERUS.

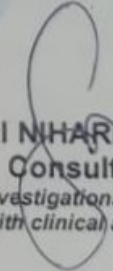
DR. SAI NIHARIKA GAVVALA MD RD
Consultant Radiologist

Disclaimer: This is only a radiological impression and not a diagnosis. Like other investigations, radiological investigations also have limitations. Therefore radiological reports should be interpreted in correlation with clinical and pathological findings.







SAFA MEDICURE HOSPITAL

(A Unit of Rifaide Healthcare Pvt. Ltd.)
Formerly M.G. Diagnostics & Imaging Center
5/2, 13th Cross, Hosur Road, Wilson Garden, Bangalore - 560 027
Tel : 080 4252 5000, Cell : 99025 25000, Email : safamedicure@gmail.com

NAME	MRS. SAMIUNNISA		
AGE/SEX	53 YRS / FEMALE	ID NO.	OPB- 1153
REF.BY.	DR.BIBI AYESHA	DATE	14/04/2025

ABDOMINOPELVIC SONOGRAPHY

CLINICAL HISTORY:- DIFFUSE PAIN *Abdomen.*

Liver: Measures: 14.6 **cms** Normal in size, shape and **shows diffuse increase in echotexture** . No evidence of focal mass lesion. No IHBR dilatation. Portal and hepatic vein radicals are normal.

Portal vein & CBD : Normal in caliber.

Gall bladder: Well distended, normal wall thickness. No calculi.

Spleen: Normal in size, shape & echotexture. Measures: 10.6 **cm.**

Pancreas: Head, body and tail normal in size, shape and echotexture.

Kidneys: Both kidneys are normal in size, shape, situation & echotexture.

There is no hydronephrosis / scarring / calculus appreciated in both kidneys. Corticomedullary differentiation is maintained.

Measurements: Right kidney: 10.3 x 1.2 **cm** and Left kidney: 10.9 x 1.3 **cm.**

Para aortic and Pericaaval areas: No abdominal lymphadenopathy.

RIF: No mass / collection.

Urinary Bladder: Normal in contour. **Wall thickened measuring 5 mm.**

No evidence of calculi/ mass.

Uterus: **Bulky in size**, normal shape and echotexture. **Measurements:** L: 10.1 cm, AP: 6.2 cm, TR: 7.9 cm.

Myometrium: **Multiple intramural fibroids noted measuring 1.3 to 2.8 cms**

Endometrium: Measures: 3 **mm.** Cervix: Normal.

Ovaries: Both ovaries are normal in size and echotexture.

Measurements: **Right ovary:** 2.7 x 2.2 cm. **Left ovary:** 2.5 x 2.1 cm.

No evidence of pleural effusion. No ascites.

No adnexal mass/cyst.

IMPRESSION:

1. **FATTY LIVER (GRADE I).**
2. **BULKY FIBROIDS.**
3. **THICKENED URINARY BLADDER WALL.**

SUGGEST : URINE ROUTINE.

DR. ATHAULLA
RADIOLOGIST

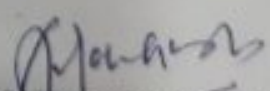
DR. MAHABOOB PASHA
RADIOLOGIST

FACILITIES AVAILABLE :

Casualty | Pharmacy | ICU | NICU | MRI 1.5 Tesla | C.T. Scan Spiral | Mammography | OPG | Digital X-Ray | Ultra Sound-4D | Color Doppler
Echo TMT | ECG | ENMG | EEG | PFT | Clinical Laboratory | Health Check-ups | OBG | Otho Surgeries | Microscopic Ear /
Endoscopic Nose / Laparoscopic Advanced Surgeries | Multi-Specialty OPDs | Physiotherapy | Dental Clinic | Ambulance Services

PATIENT NAME MRS. SAMIRUNNISA
AGE 53 YEARS
REFERRED BY DR. PRIYA KUMAR

DATE 0
SEX F
BILL NO:

ULTRASOUND ABDOMEN AND PELVIS

CLINICAL DETAILS: Follow up.

FINDINGS:

Liver is normal in size and shows diffusely increased hepatic echogenicity observed. Diaphragm is still maintained. No intra or extra hepatic biliary dilatation. Portal vein is normal in size, course and caliber.

Gall bladder is normal without evidence of calculi, wall thickening or pericholecystic fluid. CBD is not dilated.

Pancreas to the extent visualized, appears normal in size, contour and echogenicity.

Spleen is normal in size, shape, contour and echopattern. No evidence of mass lesion.

Right Kidney is normal in size (measures 10.2 cm in length, 1.4 cm in pararenal fat thickness) and echopattern. Corticomedullary differentiation is maintained. No hydronephrosis.

Left Kidney is normal in size (measures 11.0 cm in length, 1.5 cm in pararenal fat thickness) and echopattern. Corticomedullary differentiation is maintained. No hydronephrosis.

Retroperitoneum – No significant lymphadenopathy.

Urinary Bladder is well distended. Wall thickness is normal. No evidence of mass lesion.

Uterus: Is anteverted and bulky in size, measures 9.0 x 4.9 x 5.5 cms. Multiple fibroids noted, largest measuring 4.3 x 3.6 x 3.6 cms in subserosal location (FIGO VI).

Calcified fibroid noted in posterior wall measuring 2.4 cms (FIGO IV). Endometrial echoes are normal. Endometrium measures 4.1 mm.

Both ovaries are normal in size and echopattern.

Right ovary: measures 2.1 x 1.6 cms. Left ovary: measures 2.0 x 1.5 cms.

Both adnexa: Normal. No mass is seen.

There is no ascites.

IMPRESSION:

- GRADE II FATTY LIVER.
- BULKY UTERUS WITH FIBROIDS.

---AS COMPARED TO PREVIOUS USG REPORT DATED 10.10.2025 THE UTERINE FIBROIDS AND RESOLUTION OF LEFT OVARIAN CYST